

Tango Ballet

Arr.: José Bragato

Titulos

Musik: ASTOR PIAZZOLLA

Tempo de Tango (♩=108 - 112)

Vla

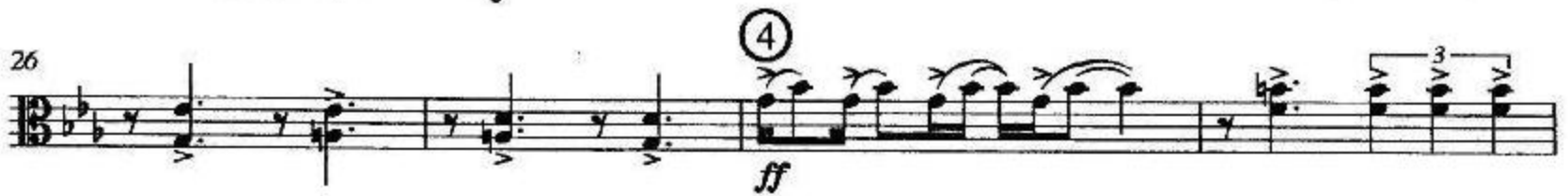

43 ⑥

47

51 ⑦

55

60 ⑧

65

70 ⑨

74 rall.

⑩ Encuentro=Olvido
Lento (♩=66)

78

83

88

11

94

100

106

12

110

115

13

120

14

123

127

131

15

Cadencia (ad lib.)

accel.

rall.

132 **16**

136

141 **17**

145

149

153 **18** **19**

158

162

166

170

175

181 **20 Soledad**
Lento (♩=69)

ff pp p sf

187

193 **21** rall.

ff dim. p

Tempo (♩=80)
200

p

206 **22**

212

218 **23 Allegro** (♩=126) (alle Final)

ff

224 dal 8 al 9 y CODA poco rall.

⊕ CODA
228

ff sffz fp fff
